

Baquba Building, Conington Road, Lewisham

£1,250 PCM

Baquba Building

Approximate Gross Internal Area
43 sq m / 463 sq ft

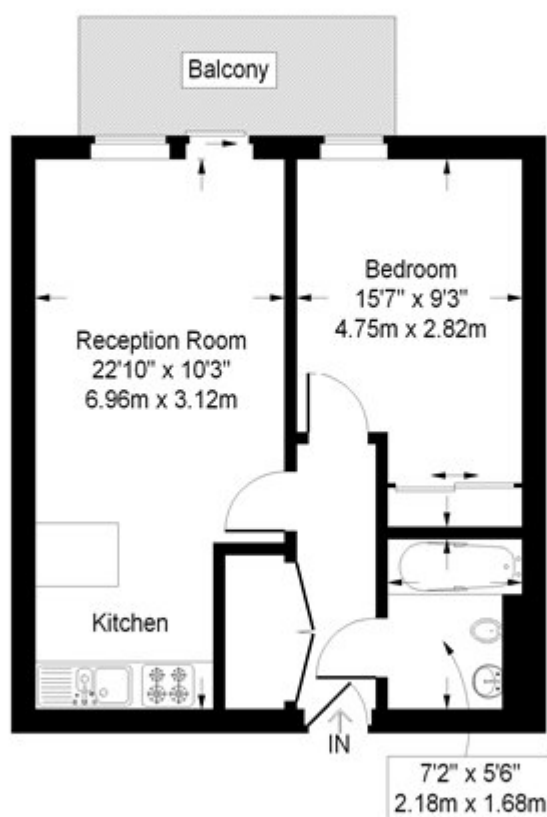

This plan is for layout guidance only. Not drawn to scale unless stated.
Windows and door openings are approximate. Whilst every care is taken
in the preparation of this plan, please check all dimensions, shapes and
compass bearings before making any decisions reliant upon them. (ID115721)